



# Building Plot @ Hexton Road, Glastonbury, Somerset, BA6 8HL

## FOR SALE BY LIVE ONLINE AUCTION

ADDRESS | Building Plot @ Hexton Road, Glastonbury, Somerset BA6 8HL

Lot Number TBC

The Live Online Auction is on Wednesday 20th May 2026 @ 12:00 Noon

Registration Deadline is on Friday 15th May 2026 @ 16:00

The Auction will be streamed LIVE ONLINE via the Hollis Morgan website & you can choose to bid by telephone, proxy or via your computer.

Registration is a simple online process – please visit the Hollis Morgan auction website and click “REGISTER TO BID”

## THE LAND

A Freehold parcel of land with access from Hexton Road. Sold with vacant possession.

Tenure - Freehold

## THE OPPORTUNITY

FINAL PLOT | 2018/2849/FUL

Planning has been granted to erect a stylish and contemporary 4 bedroom homes arranged over 3 levels.

The land comprises the final plot of the development of 5 dwellings at Hexton Road in Glastonbury.

The 4 semi detached dwellings have been completed and the planning from 2018 is deemed extant.

## PROPOSED SCHEDULE OF ACCOMMODATION

Proposed Internal Area - circa. 1765 Sq Ft / 164 Sq M

Ground Floor - Entrance | Open Plan Kitchen / Diner | | Cloakroom

Lower Ground Floor - Reception Room | Bedroom 1 | Bedroom 2 | Family Bathroom

Basement - Master Bedroom | En Suite | Guest Bedroom | En Suite | Laundry Room

## PLANNING GRANTED

Reference 2018/2849/FUL

Alternative Reference PP-07420383

Application Received Tue 20 Nov 2018

Application Validated Tue 20 Nov 2018

Address Land Off Rowley Road Glastonbury Somerset BA6 8HU

Proposal Erection of No.4 semi-detached dwellinghouses with access from Rowley Road and No.1 detached dwellinghouse with access from Hexton Road.

Status Decided

Decision Approval with Conditions

Decision Issued Date Tue 26 Mar 2019

Appeal Status Not Available

Appeal Decision Not Available

## LOCATION

The historic market town of Glastonbury boasts a variety of unique local shops in the High Street, with its very own 8th century Abbey and 14th century Tor. Glastonbury provides the usual small town facilities including a selection of schools,

catering for infants through to secondary education, churches, supermarkets, a library, two doctors' surgeries and a local hospital. Street, just 2 miles away is a thriving mid Somerset town famous as the home of Millfield School, Clarks Shoes and more recently Clarks Village shopping centre complementing the High Street shopping facilities. The Cathedral City of Wells is 6 miles whilst the nearest M5 motorway interchange at Dunball (Junction 23) some 15 miles distance. Bristol, Bath, Taunton and Yeovil are all within commuting distance. At Castle Cary mainline trains run to London Paddington.

## SOLICITORS & COMPLETION

Naomi O'Brien

Barcan + Kirby

0117 3252929

N.O'Brien@barcankirby.co.uk

<https://barcankirby.co.uk/>

## EXTENDED COMPLETION

Completion is set for 8 weeks or earlier subject to mutual consent.

## IMPORTANT AUCTION INFORMATION

### VIEWINGS

Please submit a viewing request online and we will contact you to organise an appointment.

We will send you an email and text to confirm the appointment time and the full property address.

Viewings are supervised by a member of the Hollis Morgan Auction team who will meet you at the property.

## MATERIAL INFORMATION

Information including utilities, Electricity supply, Water supply, Sewerage, Heating, Broadband, Mobile signal / coverage, Parking, Building safety, Restrictions and rights, Rights and easements, Flood risk, Erosion risk, Coastal erosion risk, Planning permission for proposal for development, Property accessibility / adaptations, Coalfield or mining area all of which will be supplied within the legal pack that can be accessed for free via the Hollis Morgan website or via your EIG account.

## ONLINE LEGAL PACKS

Digital Copies of the Online legal pack can be downloaded Free of Charge.

Please visit the Hollis Morgan Website and select the chosen lot from our Current Auction List.

Press the GREEN button to "Download Legal Packs" For the first visit you will be required to register simply with your email and a password.

Having set up your account you can download legal packs or if they are not yet available, they will automatically be sent to you when they are uploaded.

You will be automatically updated by email if any new information is added.

There will be a note added to the list to confirm AUCTION PACK NOW COMPLETE when no further information is due to be added.

\*\*\* STAY UPDATED \*\*\* By registering for the legal pack we can ensure you are kept updated on any changes to this Lot in the build up to the sale.

# Building Plot @ Hexton Road, Glastonbury, Somerset, BA6 8HL

## BUYER'S PREMIUM

Please be aware all purchasers are subject to a £1,500 + VAT (£1,800 inc VAT) buyer's premium which is ALWAYS payable upon exchange of contracts whether the sale is concluded before, during or after the auction date.

## GUIDE PRICE

An indication of the seller's current minimum acceptable price at auction. The guide price or range of guide prices is given to assist consumers in deciding whether to pursue a purchase. It is usual, but not always the case, that a provisional reserve range is agreed between the seller and the auctioneer at the start of marketing. As the reserve is not fixed at this stage and can be adjusted by the seller at any time up to the day of the auction in the light of interest shown during the marketing period, a guide price is issued. This guide price can be shown in the form of a minimum and maximum price range within which an acceptable sale price (reserve) would fall, or as a single price figure within 10% of which the minimum acceptable price (reserve) would fall. A guide price is different to a reserve price (see separate definition). Both the guide price and the reserve price can be subject to change up to and including the day of the auction.

## RESERVE PRICE

The seller's minimum acceptable price at auction and the figure below which the auctioneer cannot sell. The reserve price is not disclosed and remains confidential between the seller and the auctioneer. Both the guide price and the reserve price can be subject to change up to and including the day of the auction.

## PRE AUCTION OFFERS

Some vendors are willing to consider offers prior to the auction. Pre auction offers can ONLY be submitted by completing the online PRE AUCTION OFFER FORM. The form can be found on the Hollis Morgan website on the individual auction property listing. Please note offers will not be considered until you have inspected the COMPLETE LEGAL PACK once it has been released. There will be a note added to the list to confirm AUCTION PACK NOW COMPLETE when our client's solicitor informs us no further information is due to be added. In the event of an offer being accepted the property will only be removed from the online auction and viewings stopped once contracts have successfully EXCHANGED subject to the standard auction terms and payment of the buyer's premium (£1,800 Inclusive of VAT) to Hollis Morgan. Contracts can be exchanged via the solicitors or at the Hollis Morgan offices by appointment only.

## REGISTRATION PROCESS

The registration process is extremely simple – visit the Hollis Morgan auction website and click on the "Register to Bid" button. The "Register to Bid" button can be found on the auction home page or on the individual lot listings. Please note this function is not available on Rightmove or

Zoopla.

Stage 1 – Complete the Online Bidding Form  
Stage 2 – Upload your certified ID  
Stage 3 – Invitation to bid  
Stage 4 – Pay your security deposit (£6,800)

You are now ready to bid – Good luck!

If your bid is successful, the balance of the deposit monies must be transferred to our client account within 24 hours of the auction sale. If you are unsuccessful at the auction your holding deposit will be returned within 48 hours.

## SURVEYS AND VALUATIONS

If you would like to arrange a survey or mortgage valuation of this Lot BEFORE the auction, please instruct your appointed surveyor to contact Hollis Morgan and we will arrange access for them to inspect the property. Please note that buyers CANNOT attend the surveys and the surveyors are responsible for collecting and returning keys to the Hollis Morgan offices in Clifton.

## AUCTION FINANCE & BRIDGING LOANS

Some properties may require specialist auction finance- please contact Hollis Morgan for access to expert advice and whole of market rates from our independent brokers.

Hollis Morgan may receive introductory fees for this service from the broker.

## AUCTION BUYER'S GUIDE VIDEO

We have short video guides for both buying and selling by Public Auction on the Hollis Morgan Website. If you have any further questions regarding the process, please don't hesitate to contact Auction HQ.

## 2026 CHARITY OF THE YEAR

Hollis Morgan are proud to be supporting Bristol Schools Rugby Union as our 2026 Charity of the Year. BSRU ( working in association with Bristol Bears ) oversee and support rugby in all schools, State and Independent , in the Greater Bristol area. Bristol Schools provide School Rugby Development opportunities and County level fixtures for secondary boys and girls. Including playing fixtures at U18s against the leading Independent Schools in our region, schools such as Clifton College, BGS, QEH, Collegiate and Millfield. For more information and details of the fixture list please follow them on Instagram.

## AUCTION PROPERTY DETAILS DISCLAIMER

Hollis Morgan endeavour to make our sales details clear, accurate and reliable in line with the Consumer Protection from Unfair Trading Regulations 2008 but they should not be relied on as statements or representations of fact, and they do not constitute any part of an offer or contract. All Hollis Morgan references to planning, tenants, boundaries, potential

## Building Plot @ Hexton Road, Glastonbury, Somerset, BA6 8HL

development, tenure etc is to be superseded by the information contained in the legal pack. It should not be assumed that this property has all the necessary Planning, Building Regulation, or other consents. Any services, appliances and heating system(s) listed have not been checked or tested. Please note that in some instances the photographs may have been taken using a wide-angle lens. The seller does not make any representation or give any warranty in relation to the property, and we have no authority to do so on behalf of the seller.



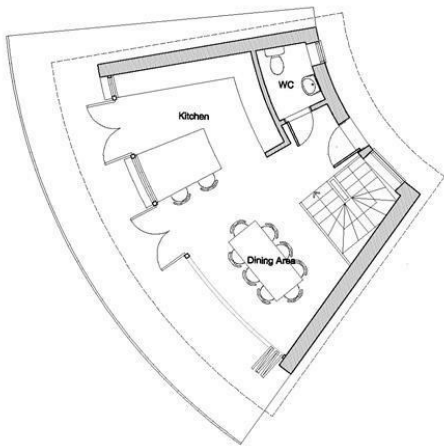

ground floor



lower ground floor

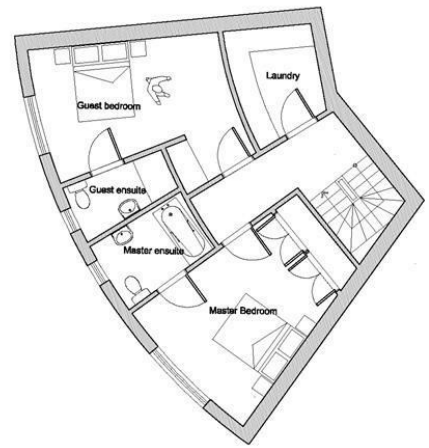

basement

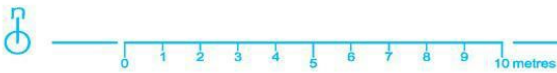

**orme**  
 Rowley Road  
 title top plot proposed plans  
 date 13.07.11  
 scale 1:100 @ A3  
 drawing# p518/006

revision #

revision date

The title, copyright and confidential information in this document belongs to Orme Limited, all rights reserved. All dimensions to be checked on site before work commences and any discrepancies reported to the Architect immediately. This drawing is to be read in conjunction with other documents issued by the Architect.

2 Farm Road, Street, Somerset, BA16 0BJ :: t 01458 446100 :: info@orme-architecture.com

e-mail: [post@hollismorgan.co.uk](mailto:post@hollismorgan.co.uk) [www.hollismorgan.co.uk](http://www.hollismorgan.co.uk)

9 Waterloo Street, Clifton, Bristol BS8 4BT. Telephone: **0117 973 65 65**

Hollis Morgan Property Limited, registered in England, registered 7275716. Registered address, 5 Upper Belgrave Road, Clifton, Bristol BS8 2XQ